

COURSE TABLE

No.	DIRECTION	LENGTH
L1	N 31°40'19" E	21.45
L2	N 86°25'29" E	41.21
L3	N 54°51'07" W	5.76
L4	N 01°48'23" W	101.86
L5	N 39°43'40" E	60.72
L6	N 57°00'34" W	56.23
L7	N 31°29'28" W	37.24
L8	N 43°14'59" E	25.80
L9	N 90°00'00" W	85.29
L10	N 02°16'17" E	103.85

CURVE TABLE

No.	DELTA	RADIUS	ARC
C1	04°43'01"	1971.00	162.27
C2	07°32'29"	1761.00	231.78
C3	04°12'58"	1720.00	126.57
C4	08°18'03"	1750.00	253.54
C5	01°52'30"	2950.00	96.54
C6	01°52'30"	3000.00	98.18
C7	05°49'05"	1841.00	186.94
C8	87°29'58"	20.00	30.54
C9	01°47'45"	1971.00	61.78
C10	01°51'35"	1800.00	58.42

FENTON CARROLL
CANYON MAP NO. 14555

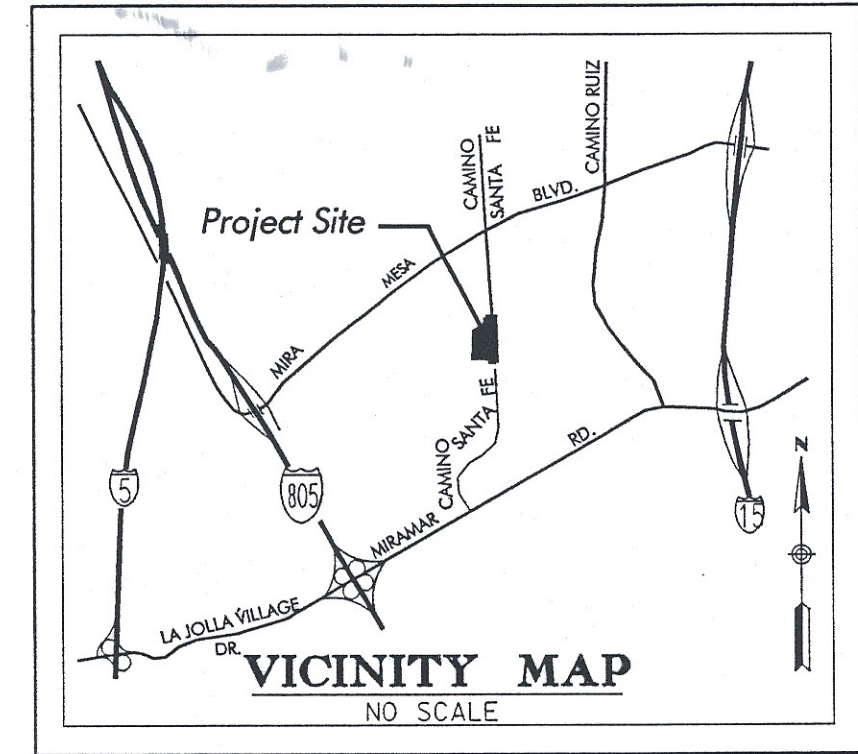
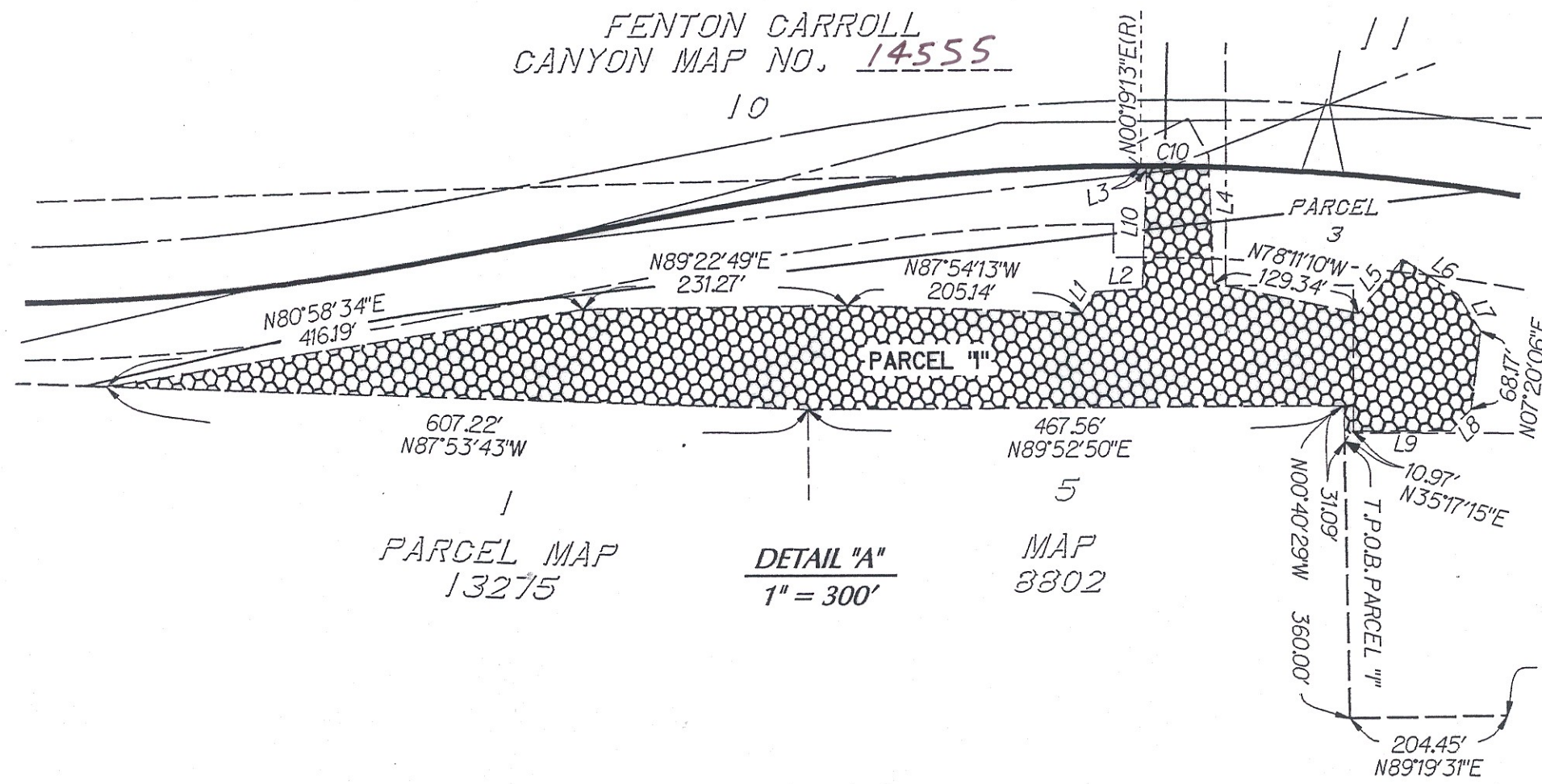

- LEGEND**
- INDICATES DRAINAGE EASEMENT ACQUIRED, PARCEL "A" - 0.872 ACRES, PARCEL "F" - 0.554 ACRES
 - INDICATES STREET DEDICATION, CAMINO SANTA FE, PARCEL "C" - 0.033 ACRES, PARCEL "D" - 0.114 ACRES
 - INDICATES ELECTRICAL EASEMENT ACQUIRED, PARCEL "B" - 0.081 ACRES, PARCEL "E" - 0.061 ACRES
 - INDICATES SEWER AND DRAINAGE EASEMENT ACQUIRED, PARCEL "G" - 1.145 ACRES
 - INDICATES SLOPE EASEMENT ACQUIRED, PARCEL "H" - 2.544 ACRES
 - INDICATES FLOWAGE EASEMENT ACQUIRED, PARCEL "I" - 2.209 ACRES
 - T.P.O.B. INDICATES TRUE POINT OF BEGINNING
 - P.O.B. INDICATES POINT OF BEGINNING
 - (R) INDICATES RADIAL BEARING
 - () INDICATES RECORD DATA PER PM 17983

FENTON CARROLL
CANYON MAP NO. 14555

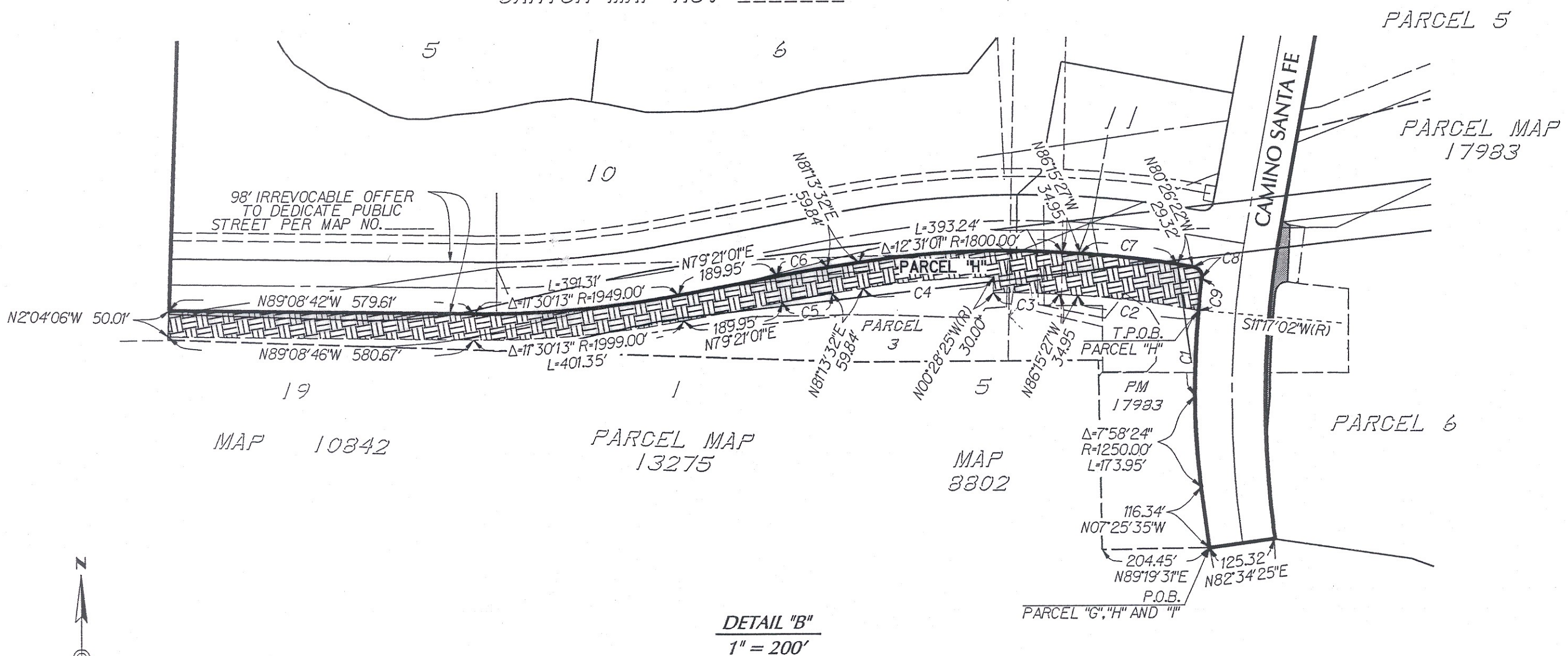

- PAR. "A" & "F" DOC. NO. 2003-0268697, 3-10-03
- PAR. "B" & "E" DOC. NO. 2003-0268702, " "
- PAR. "C" & "D" DOC. NO. 2003-0296522, 3-17-03
- PAR. "G" DOC. NO. 2003-0268678, 3-10-03
- PAR. "H" DOC. NO. 2003-0268691, " "
- PAR. "I" DOC. NO. 2003-0268673, " "

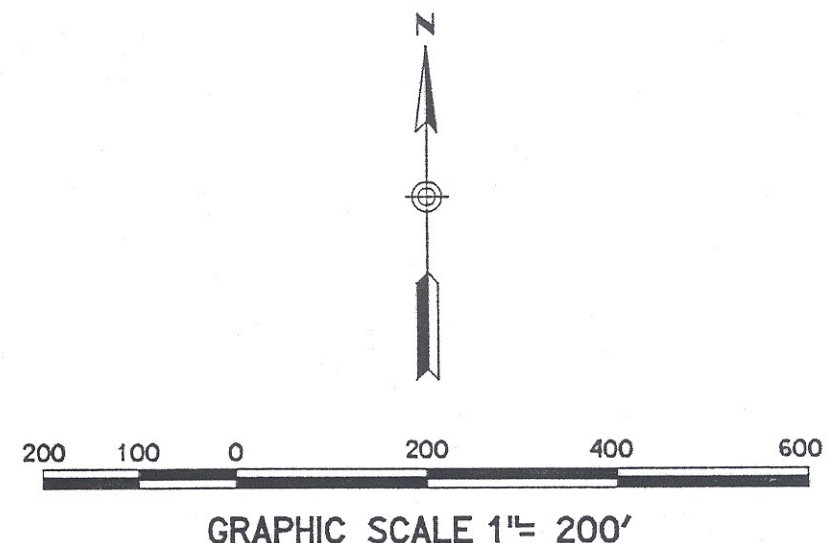

STREET DEDICATION CAMINO SANTA FE, NORTHERLY OF TRADE STREET, ELECTRICAL EASEMENTS IN PARCELS 3 AND 6 OF PM 17983, DRAINAGE EASEMENTS IN PARCELS 4 AND 6 OF PM 17983, SEWER AND DRAINAGE EASEMENT SLOPE EASEMENT IN PARCEL 3 OF PM 17983 AND FLOWAGE EASEMENT IN PARCEL 3 OF PM 17983				
CITY OF SAN DIEGO, CALIFORNIA DEVELOPMENT SERVICES SHEET 2 OF 2 SHEETS				W.O. NO. 410689
FOR CITY ENGINEER <i>DeBlener</i> 3/6/03 DATE				
DESCRIPTION	BY	APPROVED	DATE	FILMED
ORIGINAL				APR 17 '03
		G.H.	3/19/03	APR 17 '03
				1904-6275
				CCS 83 COORDINATES
				264-1715
				LAMBERT COORDINATES
complete				00077-C

J. 14055
RICK ENGINEERING COMPANY
San Diego Riverside Orange Phoenix Tucson
5820 Friars Road • San Diego, CA 92110-2596 • (619) 291-0707 • FAX (619) 291-4185 • www.rickeng.com
© 2000 Rick Engineering Company
m:\d_14055\k4055aed2.dgn 23-JAN-2003 08:42

SHT 2